

GROUP PARTNER

集团合作伙伴

温德姆酒店
The Wyndham Hotel

香格里拉大酒店
Shangri-la Hotel

凯宾斯基国际酒店
Kempinski Hotel

万怡酒店
Courtyard by Marriott

万豪酒店
Marriott Hotel

希尔顿酒店
Hilton Hotel

君澜酒店集团
NARADA Hotel Group

洲际酒店
Intercontinental Hotel

阿兹博兰酒店
The Azboland Hotel

璟象大酒店
Gem Hotel

雅高国际酒店
Accorhotels Hotel

索菲特酒店
Sofitel Hotel

景澜酒店
Jinglan Hotel

安缦酒店
Aman Hotel

喜来登酒店
The Sheraton Hotel

华尔道夫酒店
Waldorf Astoria Hotel

四季酒店
Four Seasons Hotel

丽思卡尔顿酒店
The Ritz-Carlton

宝格丽酒店
The Bulgari Hotel

康莱德酒店
Conrad Hotel

柏曼酒店
Berman Hotel

海逸国际大酒店
HARBOUR PLAZA Hotel

半岛酒店
Peninsula Hotel

文华东方酒店集团
Mandarin Oriental

卓美亚酒店集团
Jumeirah Hotels

费尔蒙酒店
Fairmont Hotel

白天鹅宾馆
White Swan Hotel

瑰丽酒店集团
Rosewood Hotel Group

W 酒店
W Hotel

华天酒店
Huatian Hotel

格兰云天大酒店
Grand Cloud Sky Hotel

全季酒店
All season Hotel

万达美华酒店
Wanda Meihua Hotel

凯莱酒店集团
The Cayley Hotel Group

铂尔曼酒店
The Pullman Hotel



工程案例分享—中国境内

Project case sharing - in China

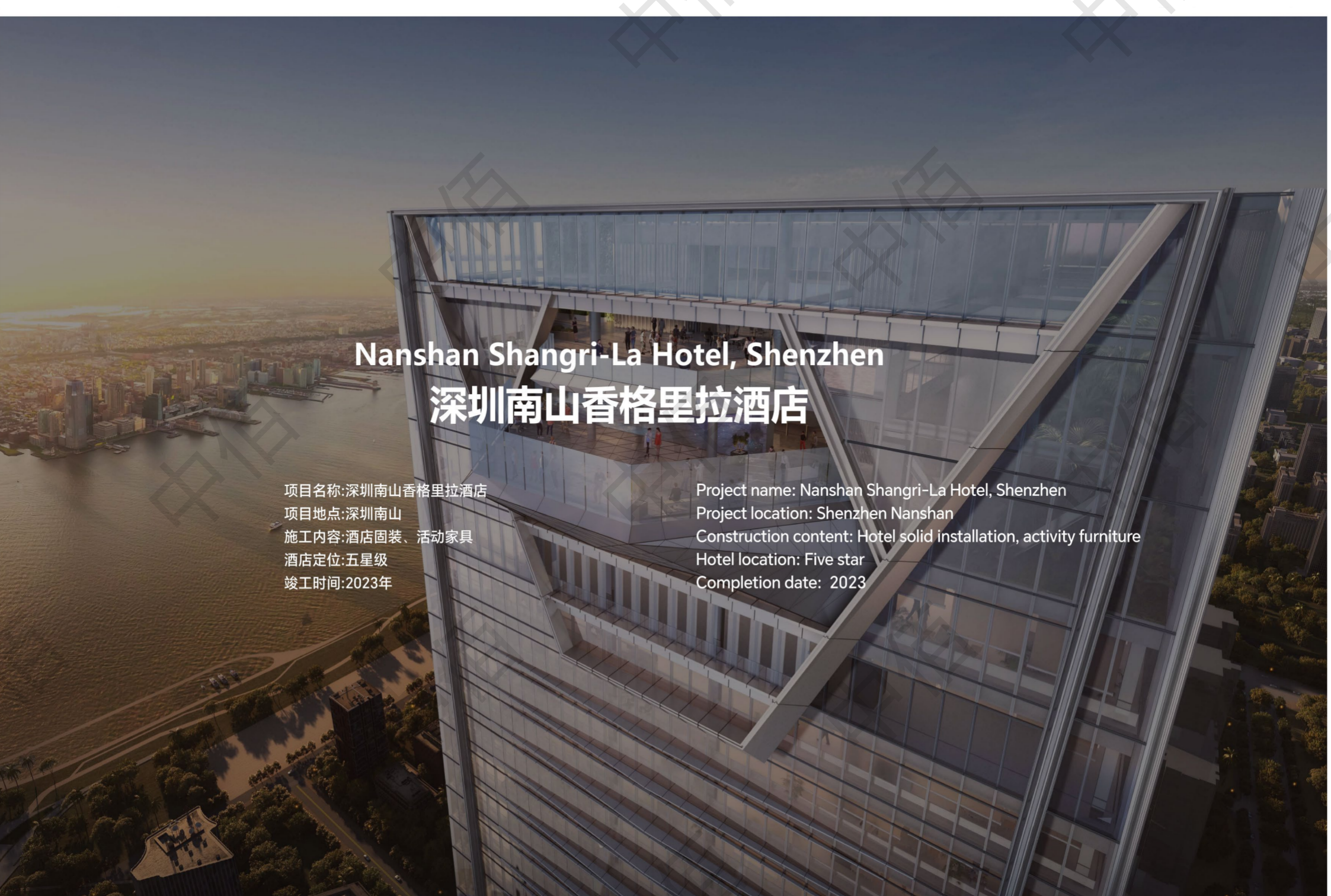

Nanshan Shangri-La Hotel, Shenzhen
深圳南山香格里拉酒店

项目名称:深圳南山香格里拉酒店
项目地点:深圳南山
施工内容:酒店固装、活动家具
酒店定位:五星级
竣工时间:2023年

Project name: Nanshan Shangri-La Hotel, Shenzhen
Project location: Shenzhen Nanshan
Construction content: Hotel solid installation, activity furniture
Hotel location: Five star
Completion date: 2023



















Tapestry Collection By Hilton Pidu
四川郫都希尔顿启缤精选酒店

项目名称:四川郫都希尔顿启缤精选酒店
项目地点:成都市郫都区主干道中信大道旁
施工内容:酒店固装、活动家具
酒店定位:五星级
竣工时间:2024年3月

Project name: Tapestry Collection By Hilton Pidu
Project location: PiduTapestry Collection is located next to ZhongxinAvenue
Construction content: Hotel solid installation, activity furniture
Hotel location: Five star
Completion date: March 2024

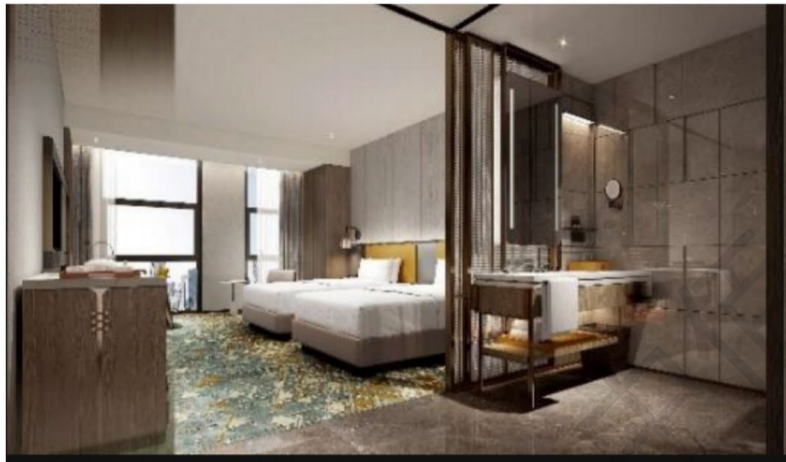
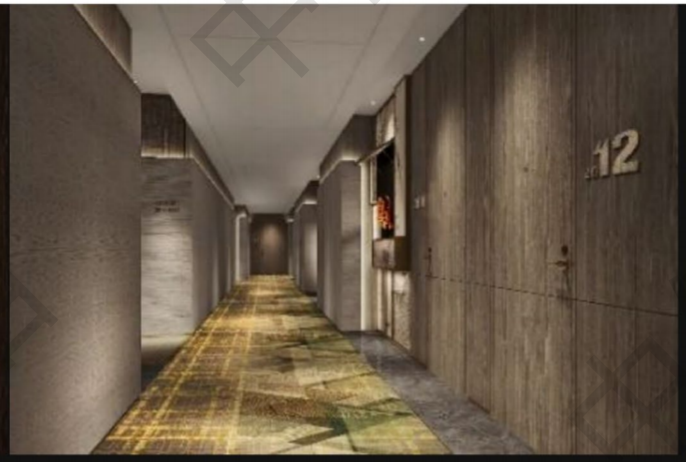
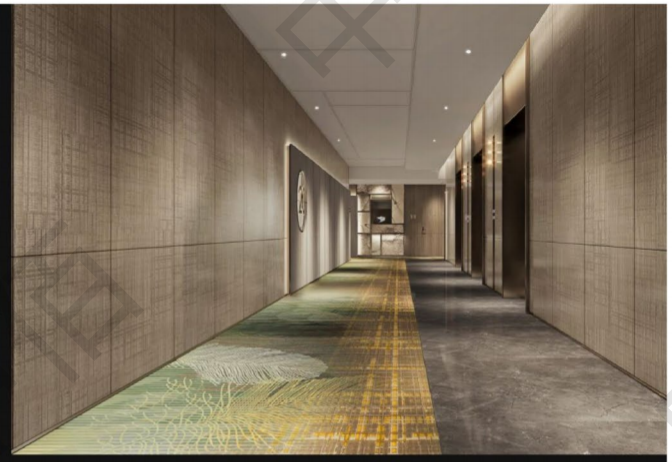

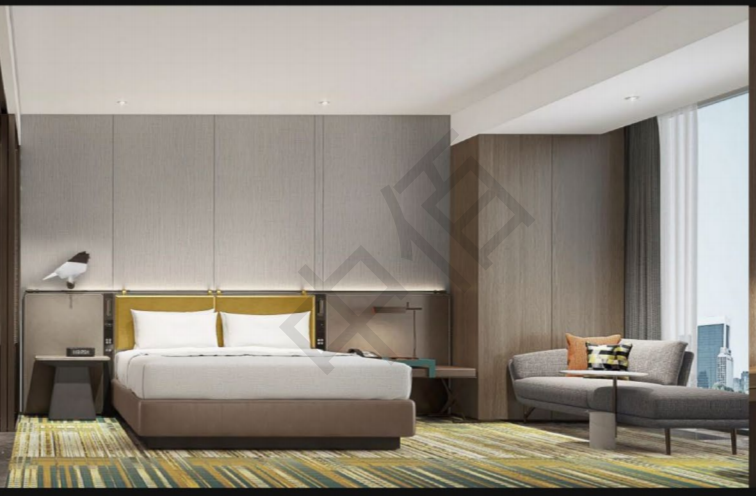

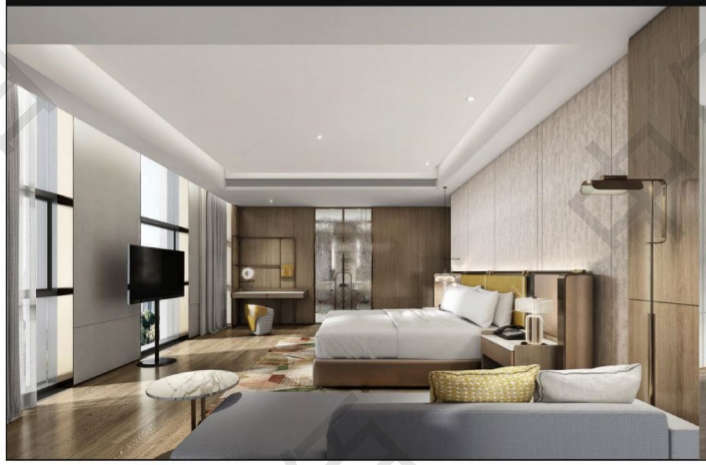
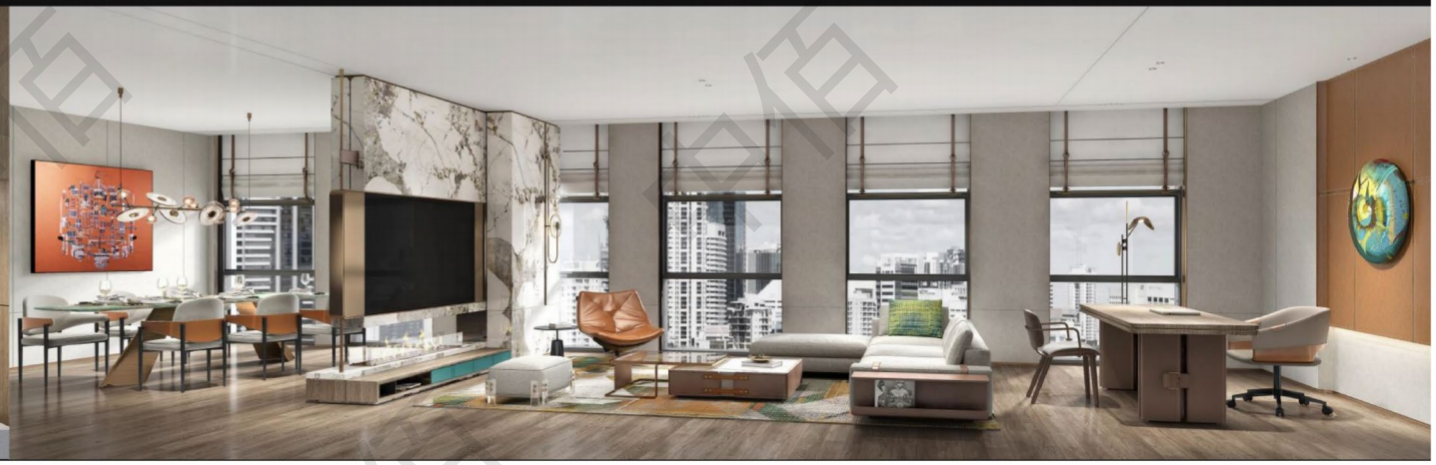











Doubletree by Hilton,Zhengzhou East Henan
郑州东希尔顿逸林酒店

项目名称:郑州东希尔顿逸林酒店
项目地点:郑州东
施工内容:酒店固装、活动家具
酒店定位:五星级
竣工时间:2024年3月

Project name: Doubletree by Hilton,Zhengzhou East Henan
Project location: Zhengzhou East
Construction content: Hotel solid installation, activity furniture
Hotel location: Five star
Completion date: June 2024





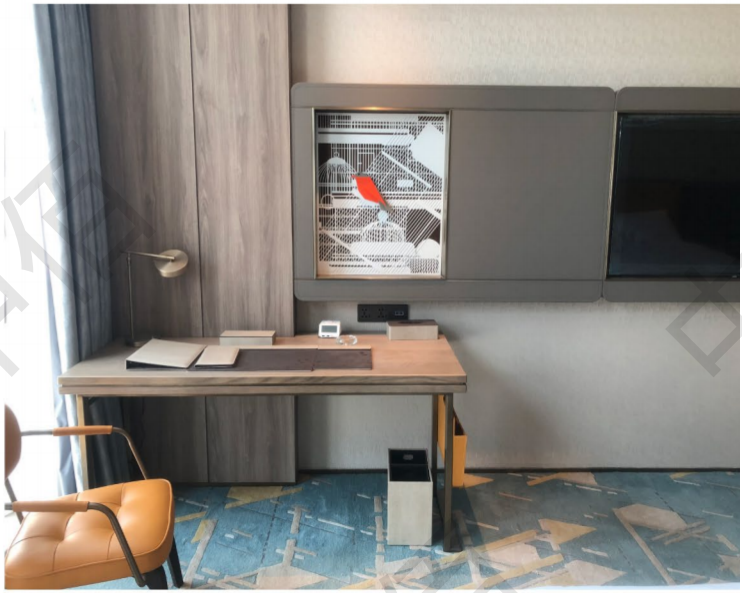







One City Wyndham Hotel
浙江鼎丰壹城温德姆酒店

项目名称：鼎丰壹城温德姆酒店
项目地点：浙江龙泉鼎丰壹城温德姆酒店
施工内容：酒店固装、活动家具
酒店定位：五星级
竣工时间：2023 年 4 月

Project name: Dingfeng One City Wyndham Hotel
Location: Wyndham Longquan Dingfeng City, Zhejiang
Construction content: Hotel solid installation, activity furniture
Hotel location: Five star
Completion date: April 2023















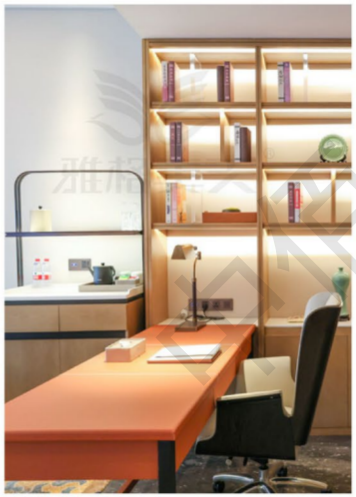



In the warm hotel, we create a style of tranquility and harmony , blend your heart and nature. When the heart is with nature, we will always get a sense of tranquility, which is what modern people are trying to pursue.

Art of the sense of space freely, thick atmosphere around in the meantime. From it, people can strongly feel its traditional historical traces and profound cultural deposits, and keep pace with The Times, endow it with more powerful vitality, so that the art furniture in the hotel field sends out a unique eternal light.









Baise Hotel (Wyndham Hotel)

广西百色温德姆酒店

项目名称：广西百色温德姆酒店
项目地点：百色市右江区环岛一路 8 号
投资单位：广西百投集团
施工内容：酒店固装、活动家具
酒店定位：五星级
竣工时间：2020 年 1 月

Roject Name: Guangxi Baise Hotel (Wyndham Hotel)
Project Location: No.8, Huandao 1st Road, Youjiang District, Baise City
Investment unit: Guangxi Baitou Group
Construction content: Hotel solid installation, activity furniture
Hotel location: Five star
Completion date: April 2020



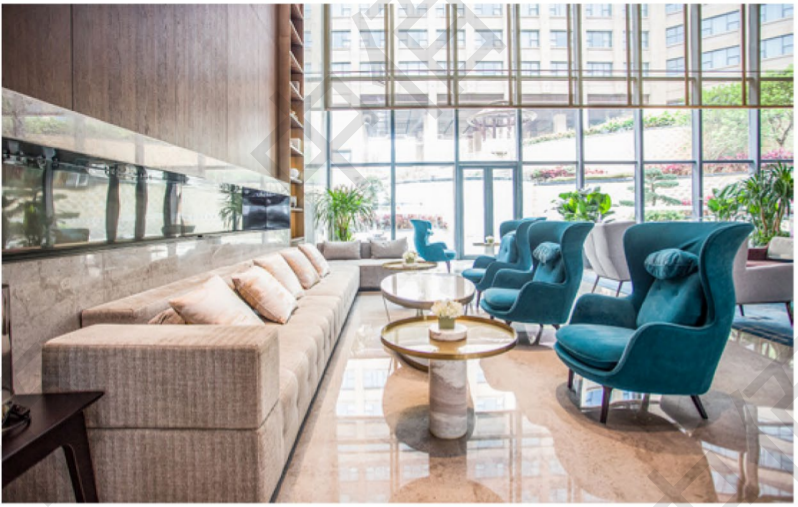



简洁明快，优雅宁静。减少繁文缛节，用简单的线条勾勒出来客房充满现代感，简约而明亮。温馨而休闲的空间，是古典而安静的，在休闲拉开帷幕，欣赏城市夜景。

Conciseness and brightness, elegance and tranquility. Reduce the red tape, with simple lines to outline the guestrooms full of sense of modern, simple but bright. Warm and recreational space, is classical and quiet, at leisure open the curtain, enjoying city night scene.





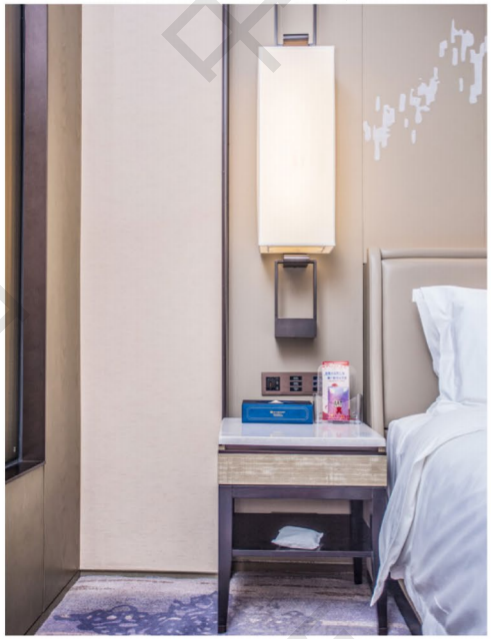

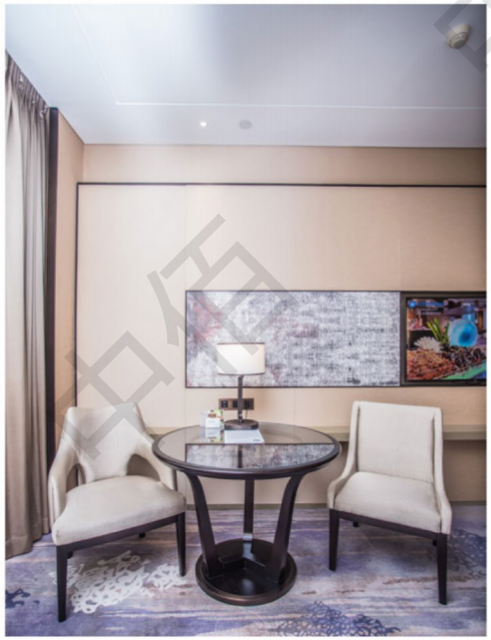



Kempinski Hotel Guiyang
贵阳凯宾斯基大酒店

项目名称：贵阳凯宾斯基大酒店
项目地点：贵阳
投资单位：贵州大发投资管理有限公司
施工内容：酒店固装、活动家具
酒店定位：五星级
竣工时间：2022 年

Project name: Kempinski Hotel Guiyang
Project location: Guiyang
Investment unit: Guizhou Dafa Investment Management Co.,
LTD Construction content: Hotel solid installation, activity furniture
Hotel location: Five star
Completion date: April 2022













Bright, fresh, Like into another wanderland, tasting the true meaning of life slowly. When people's material life is basically satisfied, they are always eager to fill their spiritual home with beautiful feelings. Because life is not just a pure passage of time, it is a reflection of value, taste appreciation.



The Windham Hotel, Zhaoqing
肇庆市七星岩温德姆至尊酒店

项目名称:肇庆温德姆至尊酒店
项目地点:广东省肇庆市
投资单位:广州雷盛家具有限公司
施工内容:酒店固装、活动家具
酒店定位:五星级
竣工时间:2022年10月

Project name: Zhaoqing Wyndham Supreme Hotel
Project location: Zhaoqing City, Guangdong Province
Investment unit: Guangzhou Leisheng Furniture Co., LTD
Construction content: Hotel solid installation, activity furniture
Hotel location: Five star
Completion date: October 2022







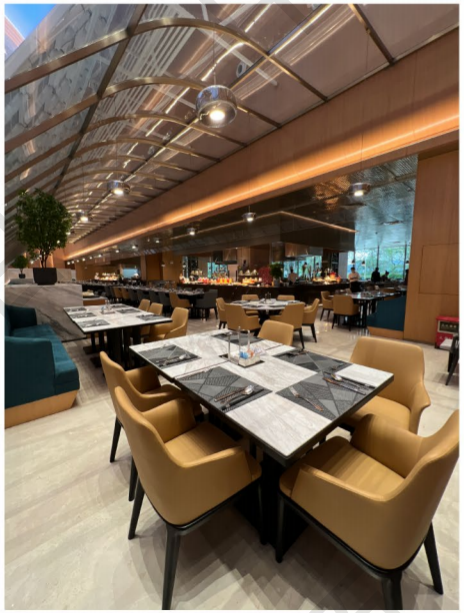

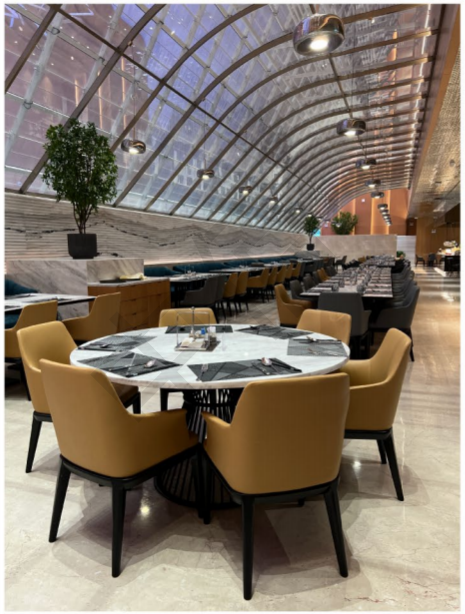

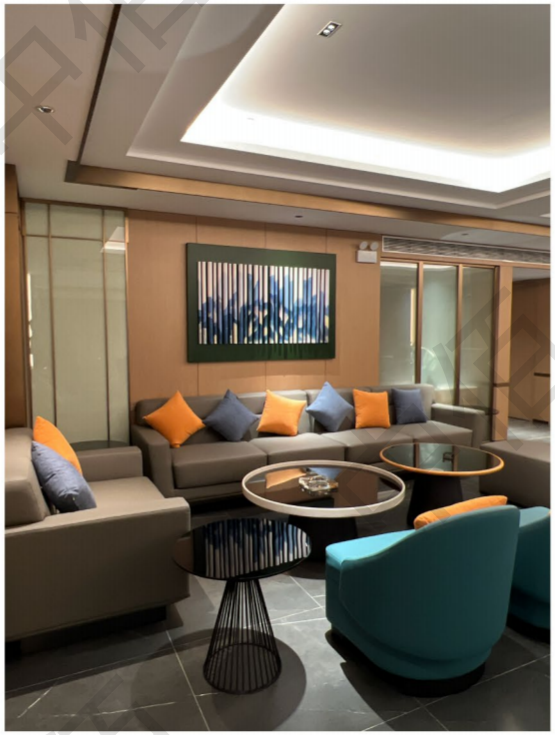

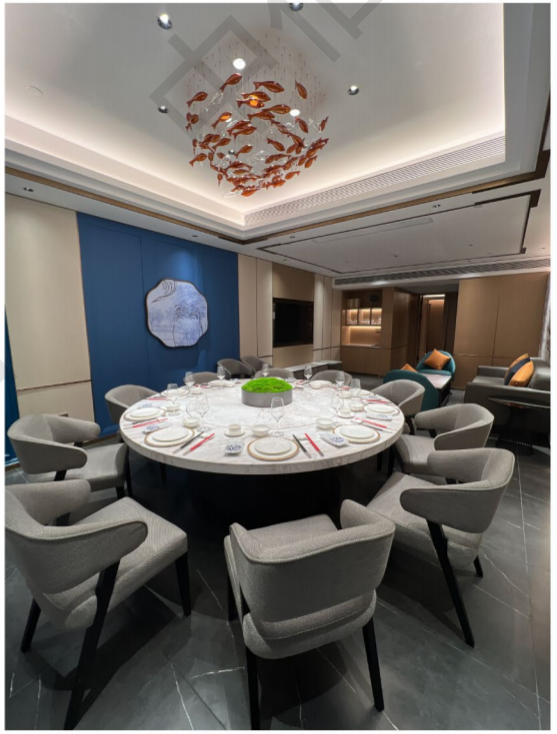









Courtyard by Marriott Changchun
长春保利万怡酒店

项目名称:长春万怡酒店
项目地点:长春市汽车经济开发区
投资单位:长春保利中央广场、万豪集团
施工内容:酒店固装、活动家具
酒店定位:五星级
竣工时间:2021年11月

Project name: Courtyard Changchun Hotel
Project location: Changchun Automobile Economic Development Zone
Investment unit: Changchun Poly Central Plaza, Marriott Group
Construction content: Hotel solid installation, activity furniture
Hotel location: Five star
Completion date: April 2021



中佰

大自然是无价的。对于酒店来说，享受环境，是永久的财富。一种展示，一种享受。看一看优雅，华丽的环境，只为您的高贵。在这里，你可以让你的身心完全放松，用你的自由去享受，或安静，或舒适，或激情无限，多姿多彩的生活。

Nature is priceless.For the hotel, enjoy the environment, is a permanent treasure. A kind of display,a kind of enjoyment. Take a look at the elegant, gorgeous environment, only for your noble. Here, you can let your body and mind completely relax, with your freedom to enjoy, or quiet, or comfortable, or passion unlimited, a variety of colorful life.











Sichuan Mianyang Sheraton Hotel
四川绵阳喜来登大酒店

项目名称:四川绵阳喜来登酒店
项目地点:四川省绵阳市
投资单位:北京名雅风家具有限公司
施工内容:酒店固装、活动家具
酒店定位:五星级
竣工时间:2020年10月

Project name: Sichuan Mianyang Sheraton Hotel
Project location: Mianyang City, Sichuan Province
Investment unit: Beijing Mingyafeng Furniture Co., LTD
Construction content: Hotel solid installation, activity furniture
Hotel location: Five star
Completion date: October 2020






Beverages
Cappuccino
Espresso
Tea





All the designs need to be visually beautified on the basis of reasonable functions, and the planning of living space makes every effort to make everyone feel their role, position and responsibility, while being able to release and activate all the entrepreneurial enthusiasm. People-oriented design principle fully consider the physiological structure and psychological impact of the human body in modelling, function and color.





所有的设计都需要在合理的功能和生活规划的基础上进行视觉美化空间尽一切努力让每个人都感受到自己的角色、位置和责任，同时能够释放和激活所有的创业热情。以人为本的设计原则在造型、功能、色彩上充分考虑了人体的生理结构和心理影响。.









Jingxiang Hotel, Yulin, Guangxi
广西玉林璟象大酒店

项目地点：广西省玉林市玉州区江滨东路 5 号
投资单位：广西福达控股集团有限公司
施工内容：酒店固装、活动家具
酒店定位：五星级
竣工时间：2020 年 11 月

Project Location: No.5 Jiangbin East Road, Yuzhou District, Yulin City, Guangxi Province
Investment unit: Guangxi Fuda Holding Group Co., LTD
Construction content: Hotel solid installation, activity furniture
Hotel location: Five star
Completion date: November 2020





The furniture group has a good spatial planning and design ability. I n the planning and design of large-scale projects, program production, bidding sample, project explanation we have standardized operation standards and teams, in order to lead the standard of hotel furniture industry

家具集团具有良好的空间规划设计能力。在大型项目的策划设计、方案制作、招投标样件、项目讲解等方面我们都有标准化的操作标准和团队，以标准引领酒店家具行业















艺术的空间感自由自在，浓厚的氛围围绕其间。从它，人们可以强烈地感受到它传统的历史痕迹和深厚的文化底蕴，并与时俱进，赋予其更强大的生命力，使艺术家具在酒店领域散发出独特的永恒之光。

Art of the sense of space freely, thick atmosphere around in the meantime. From it, people can strongly feel its traditional historical traces and profound cultural deposits, and keep pace with The Times, endow it with more powerful vitality, so that the art furniture in the hotel field sends out a unique eternal light.

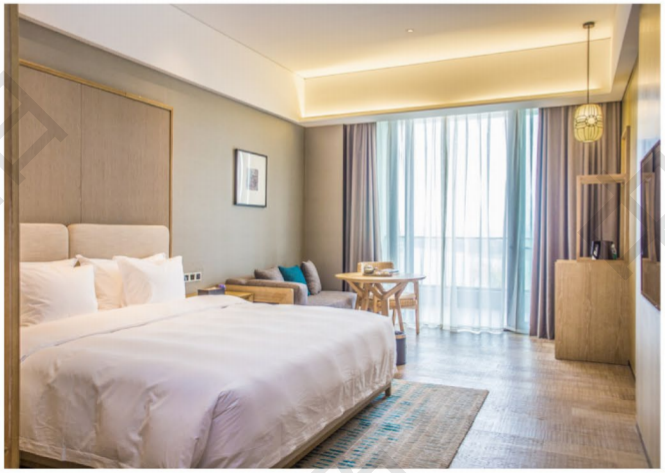







工程案例分享—中国境外

Project case sharing - Outside China



Hôtel Camille Paris
Gare De Lyon Tapestry Collection By Hilton

天蓝酒店 (希尔顿)法国巴黎

Project name: Hôtel Camille Paris Gare De Lyon Tapestry Collection By Hilton
Construction content: Hotel solid installation, activity furniture
Hotel location: Five star

项目名称:天蓝酒店 (希尔顿)法国巴黎
施工内容:酒店固装、活动家具
酒店位置:五星级





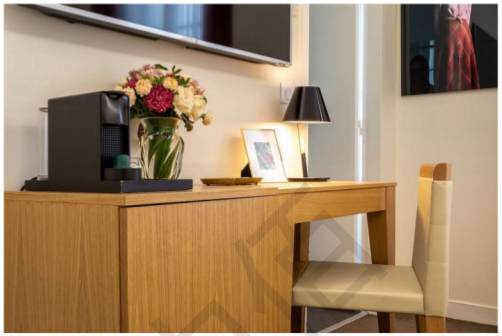







Kazakhstan

Ritz Carlton Hotel

哈萨克斯坦里兹卡尔顿酒店

Project name: Ritz Carlton Hotel Kazakhstan
Construction content: Hotel solid installation, activity furniture
Hotel location: Five star

项目名称:哈萨克斯坦里兹卡尔顿酒店
施工内容:酒店固装、活动家具
酒店位置:五星级







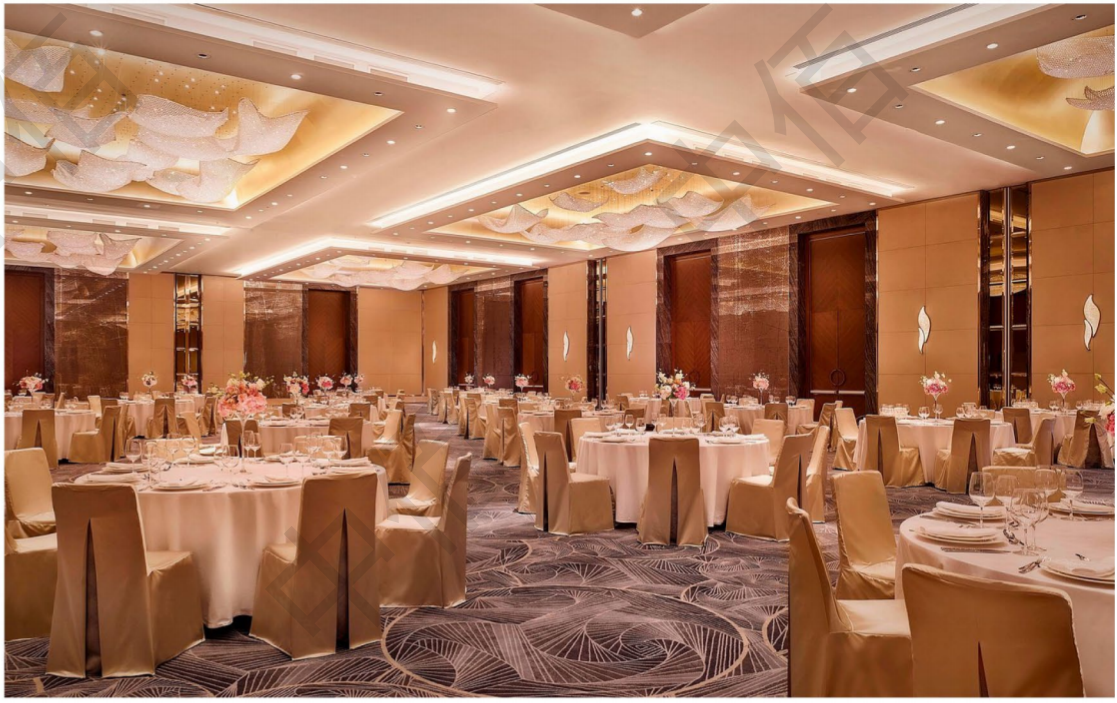


SWEETS
SPECIALITIES



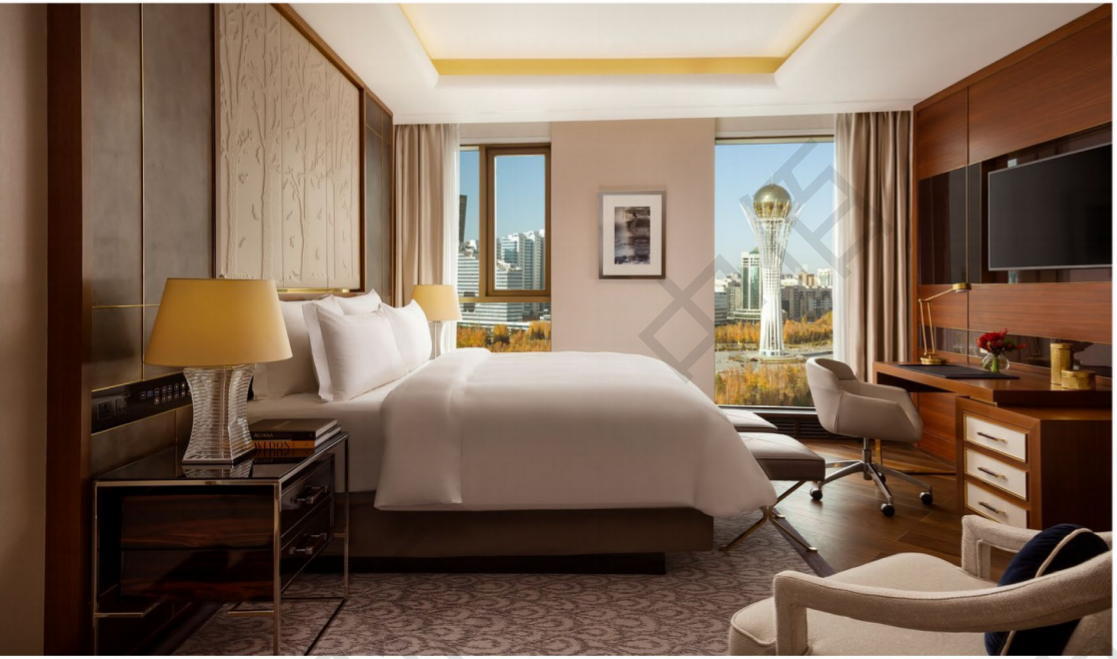









Malaysia

Holiday Inn Hotel in Johor Bahru

马来西亚柔佛巴鲁假日酒店

Project name: Holiday Inn Hotel in Johor Bahru Malaysia
Construction content: Hotel solid installation, activity furniture
Hotel location: Five star

项目名称:马来西亚柔佛巴鲁假日酒店
施工内容:酒店固装、活动家具
酒店位置:五星级

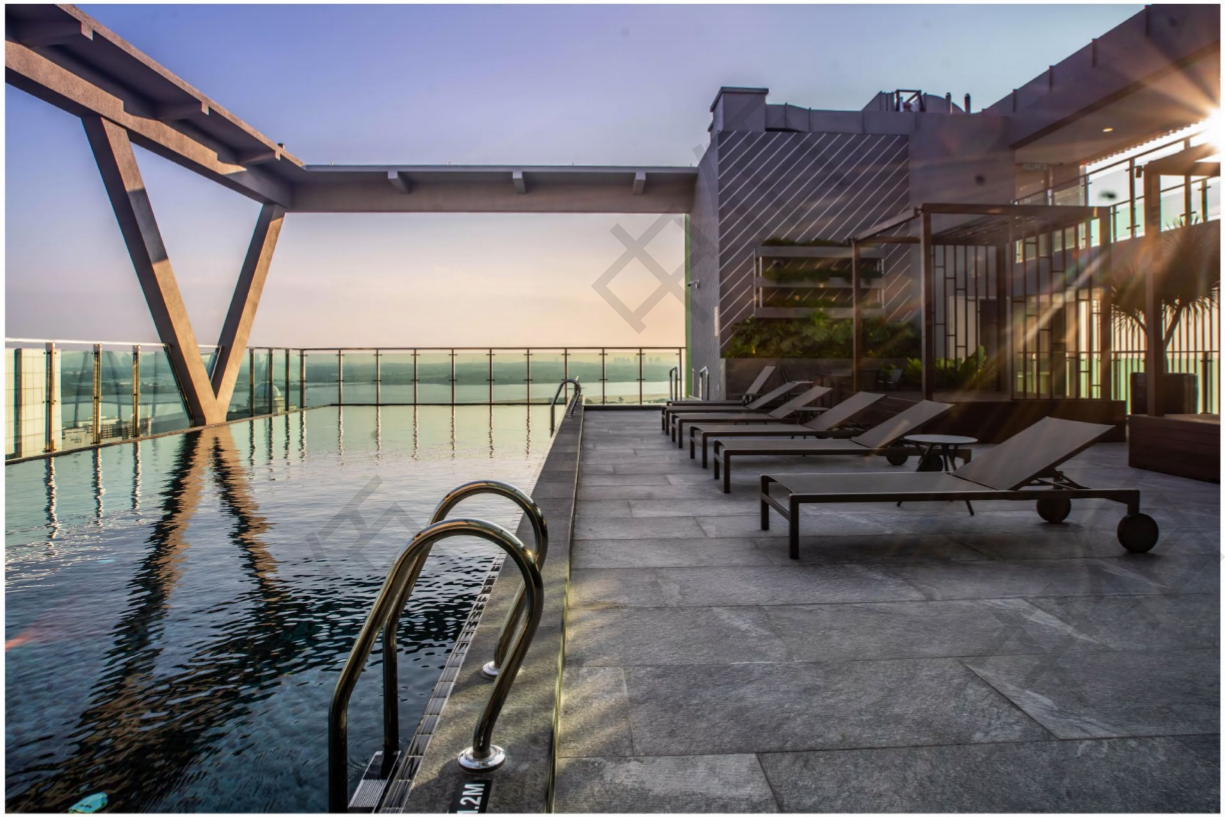





The changes of life style are vividly and completely reflected here, and all kinds of colors are fully displayed here. Close your eyes, look for a forest, a wanderland full of sunshine forever, where there will always be beautiful lake and green space. Live away from the crowd, put aside all the noise.

生活方式的变化在这里得到了生动完整的体现，各种色彩在这里得到了充分的展示。
闭上眼睛，寻找一片森林，一个永远充满阳光的荒野，那里永远有美丽的湖泊还有绿地。远离人群，远离喧嚣。



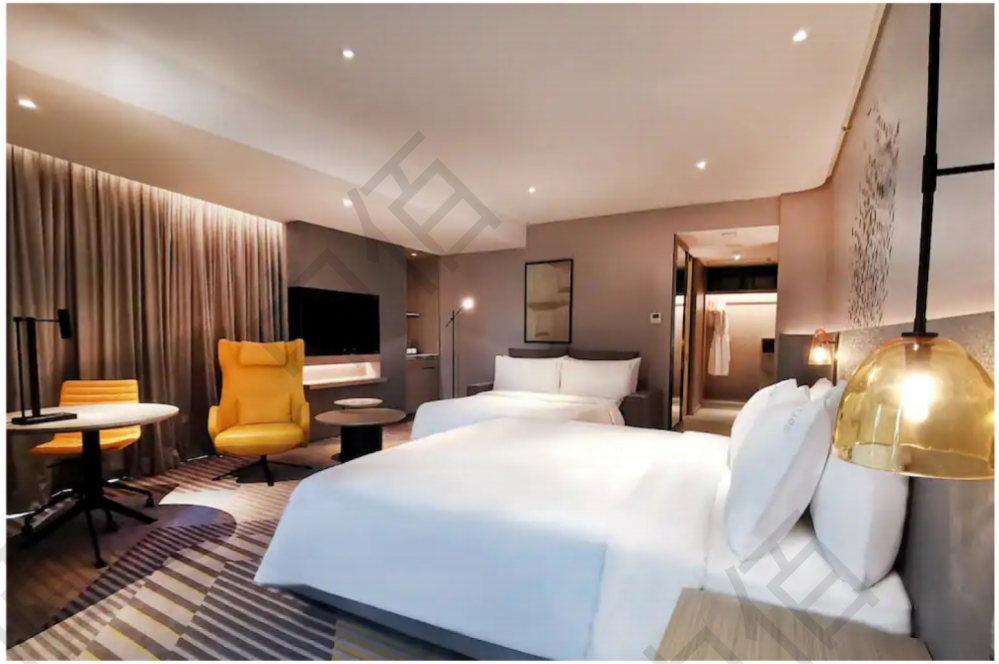





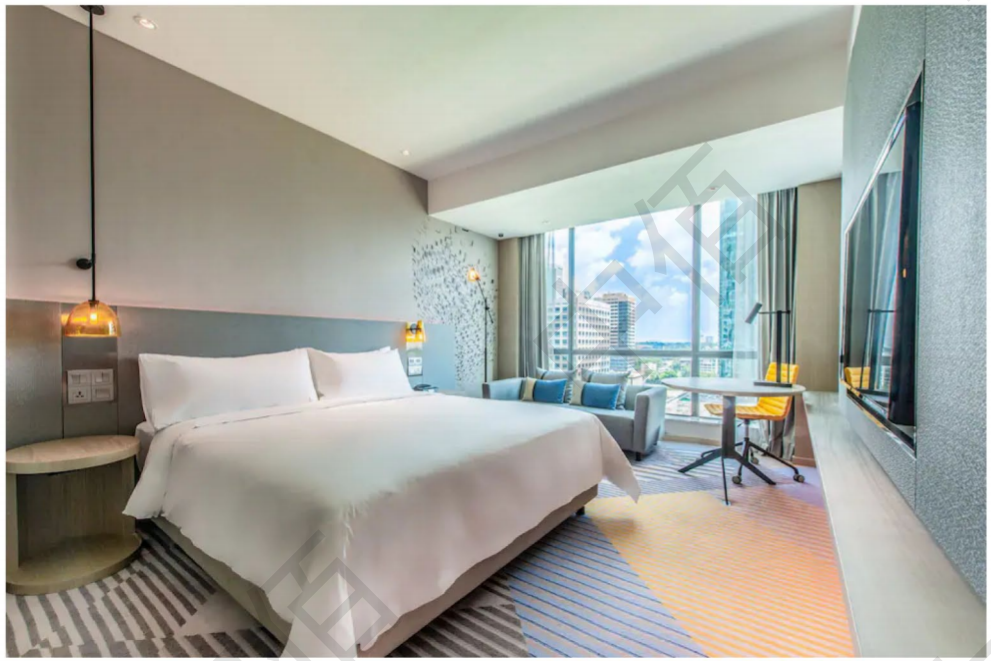

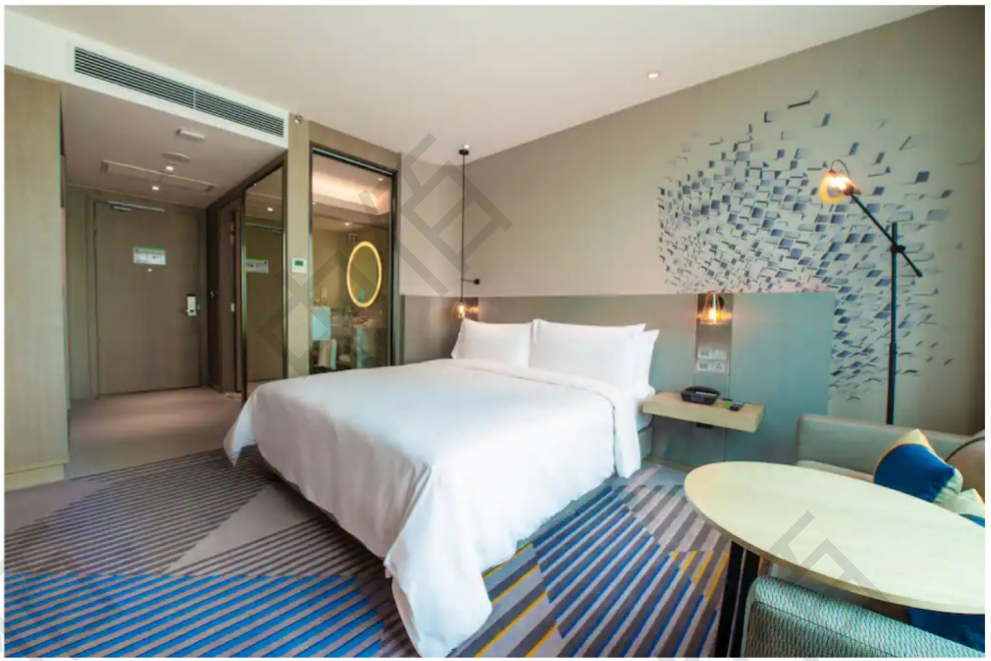



The universal design concept is enough to become the bright spot of the space. The colorful combination method makes the small space into a public use area skillfully, so that guests can have a fashionable and comfortable waiting environment, and team members can have a free and happy public space.

通用的设计理念足以成为空间的亮点。色彩组合法巧妙地将小空间变成公共使用区域，让客人有一个时尚舒适的等待环境，团队成员可以拥有一个自由快乐的公共空间。



Anda Group Phnom Penh, Cambodia

Kampong Cham Hotel

柬埔寨金边安达集团磅湛酒店

Project name: Kampong Cham Hotel of Anda Group Phnom Penh, Cambodia
Construction content: Hotel solid installation, activity furniture
Hotel location: Five star

项目名称:柬埔寨金边安达集团磅湛酒店
施工内容:酒店固装、活动家具
酒店位置:五星级





















Ethiopia

Radisson Blu Hotel

埃塞俄比亚丽笙酒店

Project name: Radisson Blu Hotel Ethiopia
Construction content: Hotel solid installation, activity furniture
Hotel location: Five star

项目名称:埃塞俄比亚丽笙酒店
施工内容:酒店固装、活动家具
酒店位置:五星级















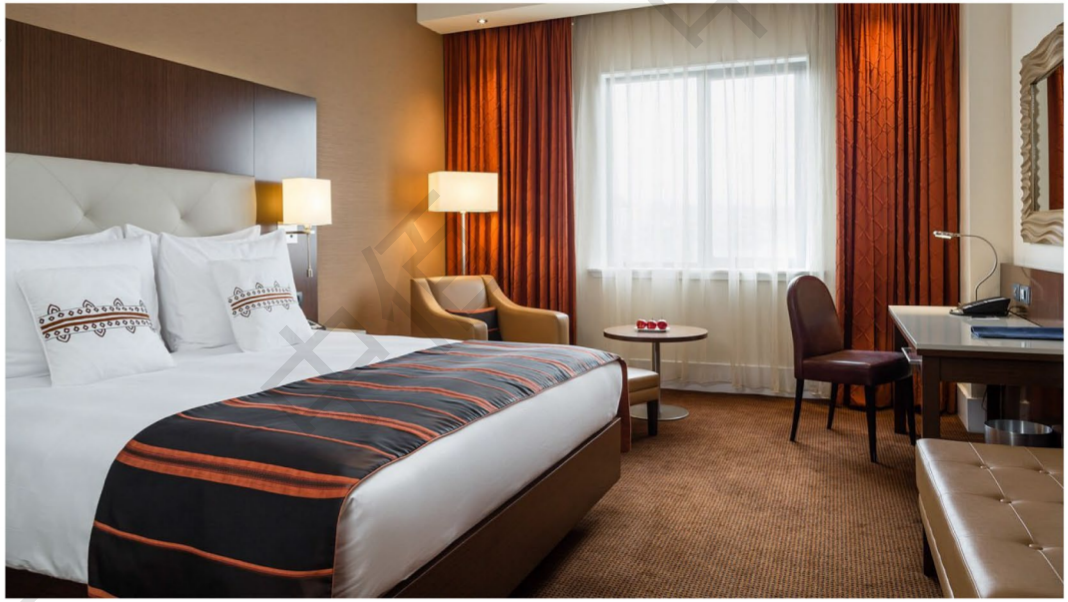

Brazil

St. Paul Wyndham

巴西圣保罗温德姆



Project name: Wyndham, Brazil
Construction content: Hotel solid installation, activity furniture
Hotel location: Five star

项目名称:巴西圣保罗温德姆
施工内容:酒店固装、活动家具
酒店位置:五星级











USA

The Westin Hotel in Texas

美国德州威斯汀酒店

Project name: The Westin Hotel in Texas
Construction content: Hotel solid installation, activity furniture
Hotel location: Five star

项目名称:美国德州威斯汀酒店
施工内容:酒店固装、活动家具
酒店位置:五星级





















USA

Windham, Texas

美国德州温德姆酒店

Project name: Windham, Texas, USA
Construction content: Hotel solid installation, activity furniture
Hotel location: Five star

项目名称:美国德州温德姆酒店
施工内容:酒店固装、活动家具
酒店位置:五星级







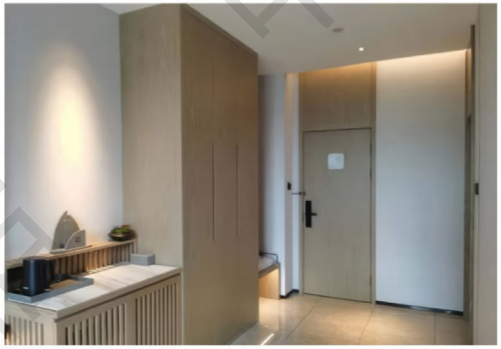











Qatar Doha Hotels

卡塔尔多哈酒店



Project name: Qatar Doha Hotels
Construction content: Hotel solid installation, activity furniture
Hotel location: Five star

项目名称:卡塔尔多哈酒店
施工内容:酒店固装、活动家具
酒店位置:五星级

中维




























TRYP













Indonesia

Bali Waterfront Resort Hotel

印度尼西亚巴厘岛海边度假村酒店

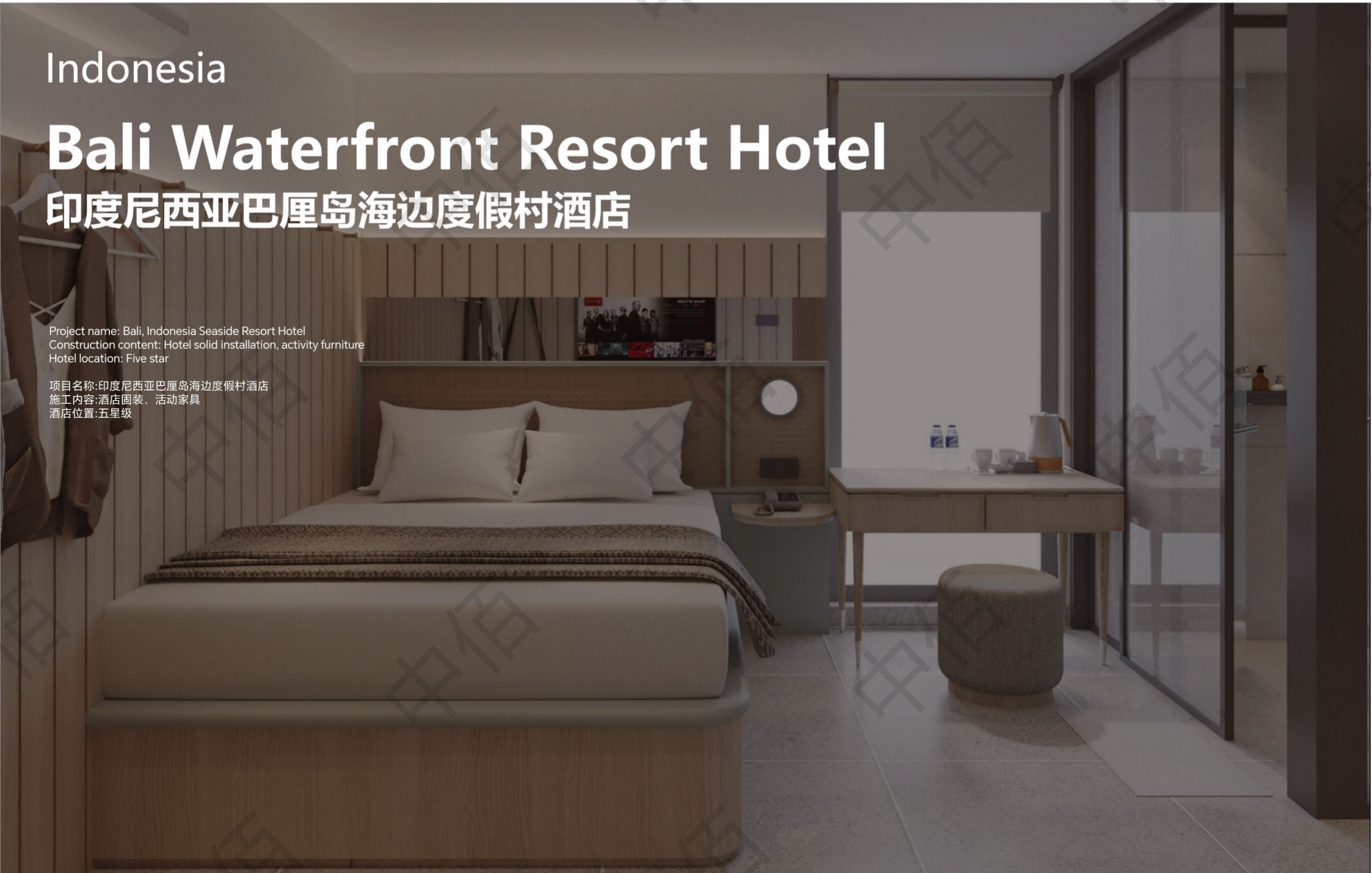

Project name: Bali, Indonesia Seaside Resort Hotel
Construction content: Hotel solid installation, activity furniture
Hotel location: Five star

项目名称:印度尼西亚巴厘岛海边度假村酒店
施工内容:酒店固装、活动家具
酒店位置:五星级











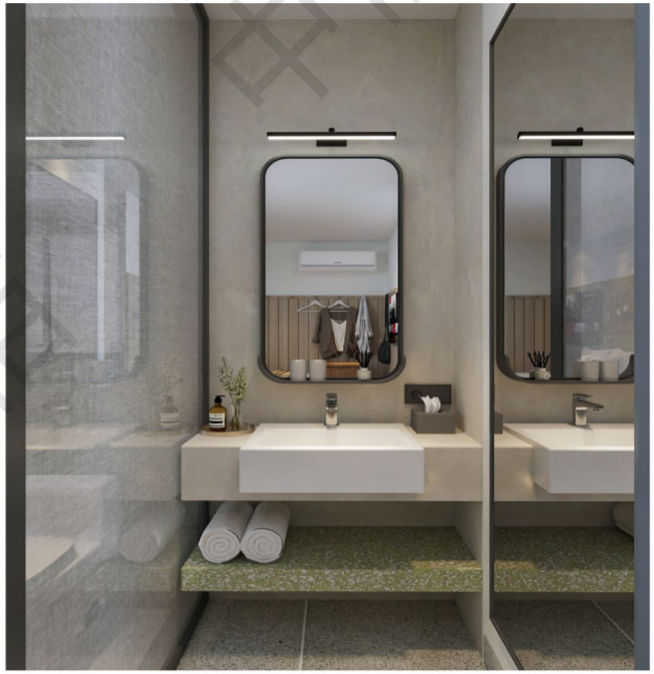

Malaysia

Amari Hotel in Johor Bahru

马来西亚柔佛巴鲁阿玛丽酒店



PProject name: Amari Hotel in Johor Bahru Malaysia
Construction content: Hotel solid installation, activity furniture
Hotel location: Five star

项目名称:马来西亚柔佛巴鲁阿玛丽酒店
施工内容:酒店固装、活动家具
酒店位置:五星级



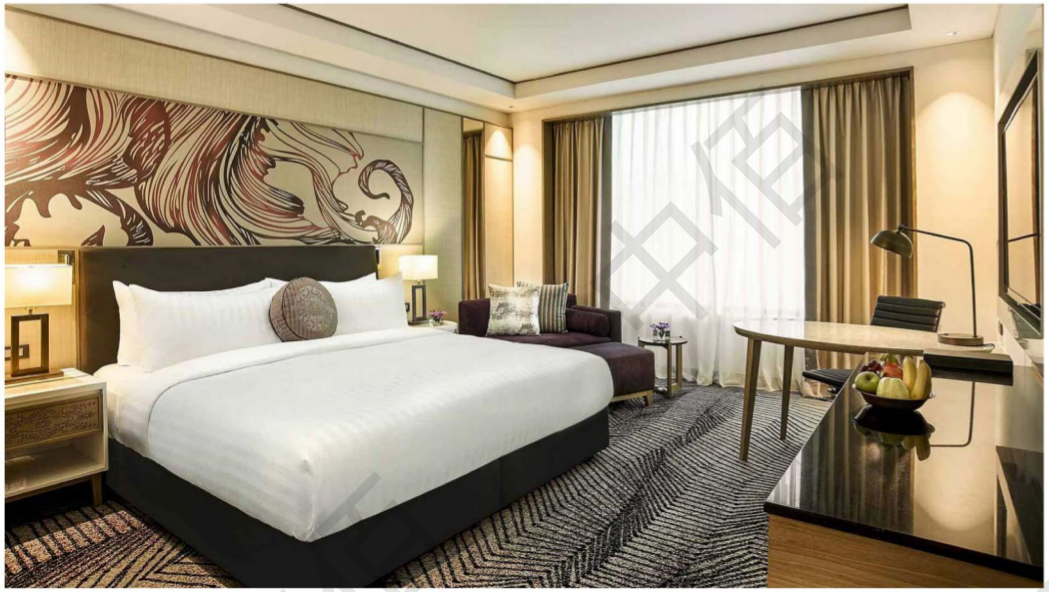









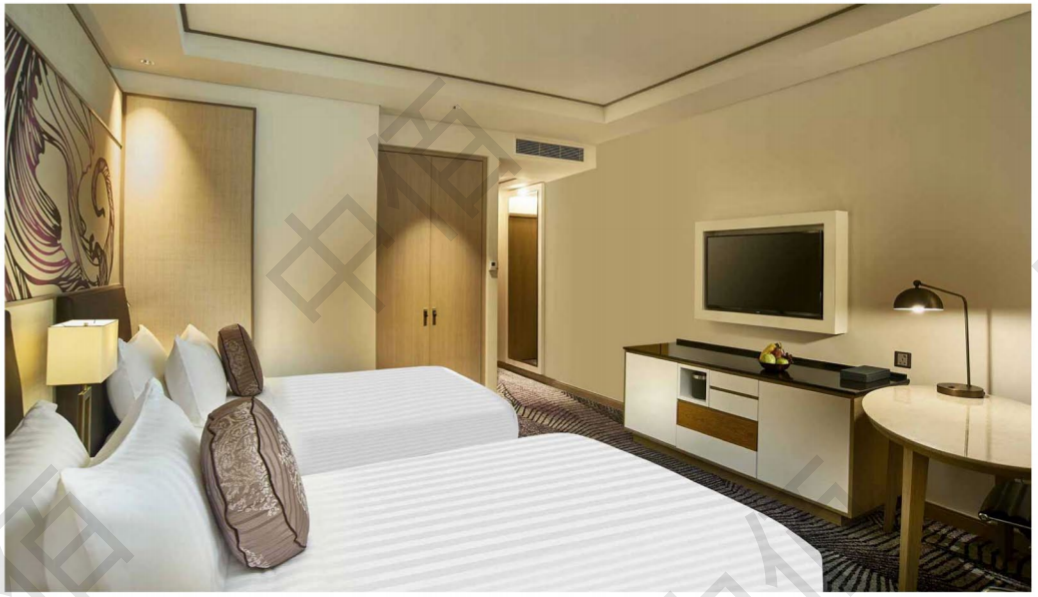







PROJECT PERFORMANCE

RECENT ACHIEVEMENTS IN SOME PROJECTS

Entry name	Project star rating	Project content	Project address
Guangxi Yulin Jingxiang Hotel	★★★★★	Fixed activity furniture	Yulin City, Guangxi Province
Guangxi Baise Hotel	★★★★★	Fixed activity furniture	Baise City, Guangxi Province
Nanning Wosheng Hotel	★★★★★	Fixed activity furniture	Nanning City, Guangxi Province
Guangxi Sanjiang Jingxiang Hotel	★★★★★	Fixed activity furniture	Liuzhou City, Guangxi Province
Hampton by Hilton Zhuhai Doumen	★★★★	Fixed activity furniture	Zhuhai City, Guangdong Province
Hilton Yilin Hotel Foshan	★★★★★	Fixed activity furniture	Foshan City, Guangdong Province
Wyndham Supreme Hotel	★★★★★	Fixed activity furniture	Zhaoqing City, Guangdong Province
Junhai Yue Phoenix Hotel	★★★★★	Fixed activity furniture	Taishan City, Guangdong Province
Daisy Hotel Guangzhou	★★★★★	Fixed activity furniture	Guangzhou City, Guangdong Province
Shenzhen Guangming Bolilai The Supreme Wyndham	★★★★★	Fixed activity furniture	Shenzhen, Guangdong Province
Shenzhen Guangming Rui Hotel (Shenzhen Hongfan Hotel)	★★★★★	Fixed activity furniture	Shenzhen, Guangdong Province

Project name	Project star rating	Project content	Project address
Tianli Hotel Shenzhen Bao 'an District	★★★★★	Fixed activity furniture	Shenzhen, Guangdong Province
Sun Yat-sen University Shenzhen Campus International Academic exchange center	★★★★	Fixed activity furniture	Shenzhen, Guangdong Province
Taizhou Feilong Villa	★★★★	Fixed activity furniture	Taizhou City, Zhejiang Province
Zhejiang Anji JW Marriott Hotel	★★★★★	Fixed activity furniture	Anji County, Zhejiang Province
Wyndham Hotel Dingfeng One City	★★★★★	Fixed activity furniture	Lishui City, Zhejiang Province
Chenzhou Longxi Hotel	★★★★★	Fixed activity furniture	Chenzhou City, Hunan Province
Changsha Accor Hotel	★★★★★	Fixed activity furniture	Changsha, Hunan Province
Chenzhou Huatian Hotel	★★★★★	Fixed activity furniture	Chenzhou City, Hunan Province
Changde Dingli Hotel	★★★★★	Fixed activity furniture	Changde City, Hunan Province
Safitel Hotel in Xong'an New Area	★★★★★	Fixed furniture	Baoding City, Hebei Province
Azbolan Hotel	★★★★★	Fixed activity furniture	Shishou City, Hubei Province
Zunyi Wendem	★★★★★	Fixed activity furniture	Zunyi City, Guizhou Province
Guizhou Zryun Hotel	★★★★	Fixed activity furniture	Ziyun County, Guizhou Province
Intercontinental Chengdu Global Hotel	★★★★★	Fixed activity furniture	Chengdu, Sichuan Province
Intercontinental Chengdu Century City Paradise Hotel	★★★★	Fixed activity furniture	Chengdu, Sichuan Province
Sichuan Mianyang Sheraton Hotel	★★★★★	Activity furniture	Mianyang City, Sichuan Province
Chongqing South Tianhu Resort Hotel	★★★★	Fixed activity furniture	Chongqing City
Chongqing Rigg International Holiday Inn	★★★★★	Fixed activity furniture	Chongqing City
Beijing Shunxin Zhongsheng International Conference Center	★★★★	Fixed activity furniture	Beijing
The Ritz-Carlton, Beijing	★★★★★	Fixed activity furniture	Beijing

Project name	Project star rating	Project content	Project address
Jiangxi Ruijin Hotel	★★★★	Fixed activity furniture	Ruijin City, Jiangxi Province
Four Points by Sheraton Hongqiao Shanghai	★★★★	Fixed activity furniture	Hongqiao District, Shanghai
Shanghai Kai Chang Hotel	★★★★★	Fixed activity furniture	Jinshan District Shanghai
Huai 'an Jinling Hotel	★★★★★	Fixed activity furniture	Huai 'an City, Jiangsu Province
Shangri-la Hotel, Nanchang	★★★★★	Activity furniture	Nanchang City, Jiangxi Province
Ankang Longcheng Hotel	★★★★	Fixed activity furniture	Ankang City, Shaanxi Province
Shanyang Longyuan Kimans Hotel	★★★★★	Fixed activity furniture	Shangluo City, Shaanxi Province
Xi 'an Zhongjian Holiday Inn	★★★★	Fixed activity furniture	Xi 'an City, Shaanxi Province
Henan Shangqiu Jianguo Hotel	★★★★★	Fixed activity furniture	Shangqiu City, Henan Province
Huaiyang Zhongzhou Huayue Hotel	★★★★★	Fixed activity furniture	Zhoukou City, Henan Province
Cuiyun Mountain Ski Resort Hotel	★★★★★	Fixed activity furniture	Zhangjiakou, Hebei Province
Holiday Inn Montefontaine	★★★★★	Fixed activity furniture	Zhangjiakou, Hebei Province
Handan Rongchang Hotel	★★★★	Fixed activity furniture	Handan, Hebei Province
Courtyard Poly Changchun Hotel	★★★★★	Fixed activity furniture	Changchun City, Jilin Province
Shi tai · Selenium Immortal source · Kang Yang Aesthetic resort center	★★★★	Fixed activity furniture	Shitai county Anhui Province
Lanzhou Meihao Lizhi Hotel	★★★★	Fixed activity furniture	Lanzhou City Gansu Province
CNNC Mingshui Ancient City Hotel	★★★★	Fixed activity furniture	Jinan City, Shandong Province

Project name	Project star rating	Project content	Project address
Intercontinental Blue Park, Dry Harbor Tower	★★★★★	Fixed activity furniture	Jinan City, Shandong Province
Liaoning Dalian Yunjing Hotel	★★★★	Fixed activity furniture	Dalian, Liaoning Province
Yunnan Yuxi Changle Hoto!	★★★★	Fixed activity furniture	Yuxi City, Yunnan Province
Sun Moon Lake Wyndham Hotel	★★★★★	Fixed activity furniture	Taiwan Province
Fu'an Hotel	★★★★★	Fixed activity furniture	Quanzhou City, Fujian Province
Fujian Xiamen Datang Jinglan Hotel	★★★★★	Fixed activity furniture	Xiamen City, Fujian Province
Changji Wieicome Hotel	★★★★	Fixed activity furniture	Changji City, Xinjiang Province
The Vatican Wendell Hotel	★★★★★	Activity furniture	Vatican
Hotel Indigo Newcastell	★★★★★	Fixed activity furniture	Newcastle
Kampong Cham Hotel, Cambodia	★★★★★	Fixed activity furniture	Phnom Penh, Cambodia
Hotel Bora, France	★★★★★	Fixed activity furniture	Honfleur, France
Hilton Hotels France	★★★★★	Fixed activity furniture	Paris, France
The Bulgari Hotel	★★★★★	Activity furniture	Paris, France
The Garaganda Hotel	★★★★★	Fixed activity furniture	Kazakhstan
Wyndham New Yorker Hotel	★★★★★	Fixed activity furniture	New York, USA
Wyndham Hotol Texas	★★★★★	Fixed activity furniture	Texas, USA
Park Hyatt	★★★★★	Activity furniture	Tokyo, Japan

THANK YOU

